

PLAT OF SURVEY

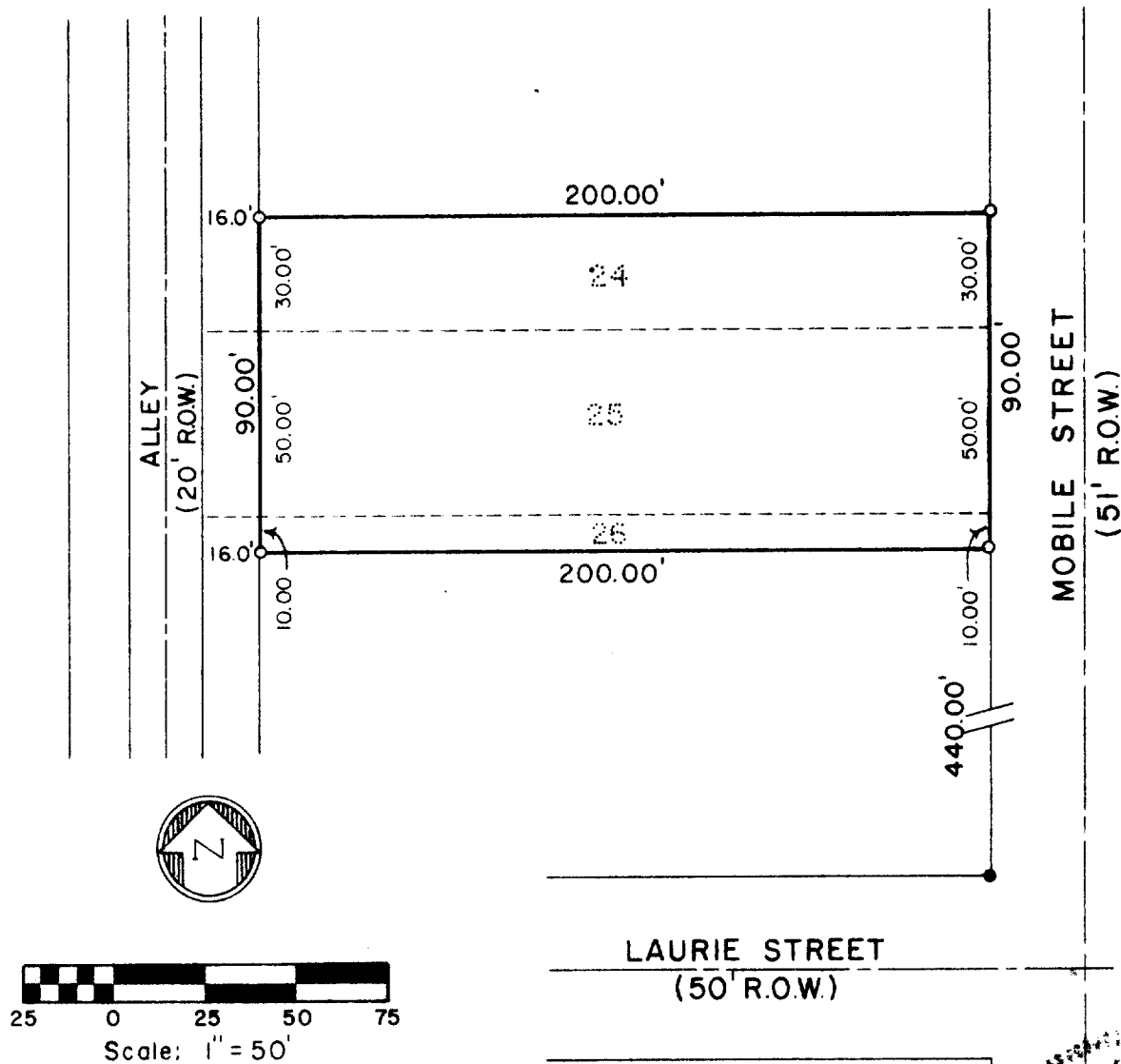

- KEY
- Iron pipe found
 - Iron pipe set

DESCRIPTION:

The South 30.00 feet of Lot 24, all of Lot 25, and the North 10.00 feet of Lot 26, excluding the West 16.00 feet of the previously described lots, lying in Boulevard Subdivision in the City of Lake Geneva, Walworth County, Wisconsin.

SURVEYOR'S CERTIFICATE

I have surveyed the above described property and the above map is a true representation thereof and shows the size and location of the property, its exterior boundaries, the location and dimensions of all visible encroachments. This survey is made for the exclusive use of the present owners of the property, and also those who purchase, mortgage, or guarantee the title thereto within one (1) year from date hereof and as to them I warrant the accuracy of said survey and map.

Date May 25, 1978

Dennis W. Valentine
Dennis W. Valentine, RLS 1419

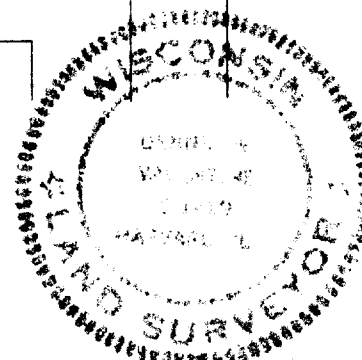

Prepared By
VALENTINE AND ASSOCIATES, INC.
DELAVER, WISCONSIN

Prepared For
BEA DALE
LAKE GENEVA, WISCONSIN

Date
5/25/78
Job Number
7855

Sheet Number
1 of 1
Reference
File

7-638